

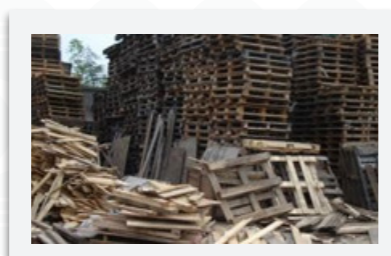

THERE'S NO COMPARISON

Comparing our pallets to our competitors is like comparing apples to oranges; they're not even similar. Our pallets are stronger, lighter, more environmentally-friendly, and they cost a heck of a lot less for your company. But why not see for yourself? Below is your proof of how your company can benefit by using Eco Aluminum Pallets.



	WOOD PALLET	PLASTIC PALLET	ALUTEX PALLET	ECO ALUMINUM PALLET
AVERAGE WEIGHT	30-80 lbs	30-50 lbs	40 lbs	40 lbs
EXPECTED LIFE	7-10 uses	2-3 years	5 years	10 years
LOAD RATING	Static - 9,000 lbs Dynamic - 1,000-2,500 lbs	Static - 30,000 lbs Dynamic - 2,000-6,000 lbs	Static - 30,000 lbs Dynamic - 8,000 lbs	Static - 50,000 lbs Dynamic - 14,000 lbs
CUSTOM SIZES	✓	Requires expensive molds	✓	✓
REPAIRABLE	✓	-	✓	✓
100% RECYCLABLE	-	-	✓	✓
STERILE	-	-	✓	✓
INSURANCE SAVINGS	-	-	✓	✓